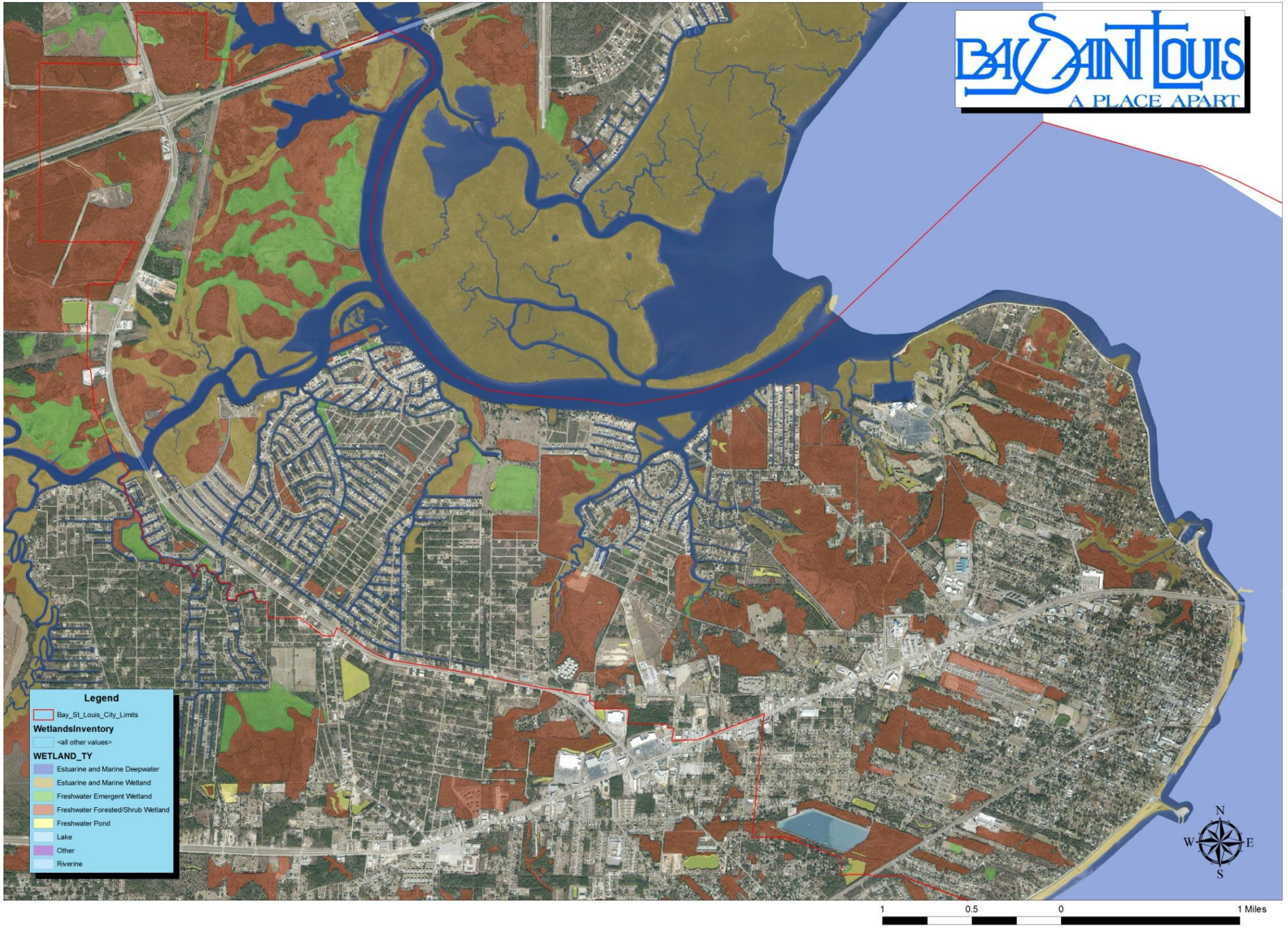Wetland Designations